

front elevation

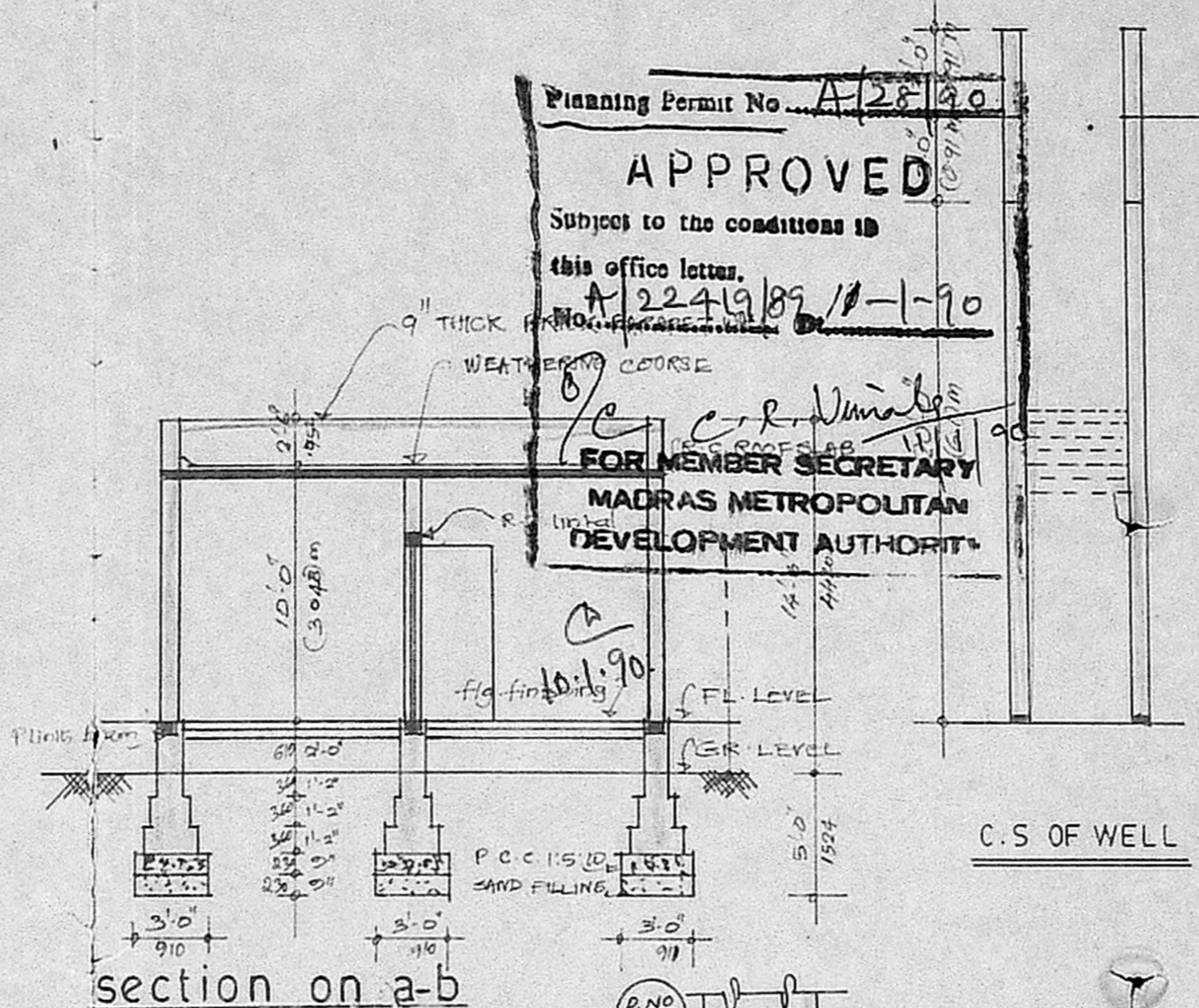

section on a-b

C.S OF WELL

C.S OF SEPTIC TANK

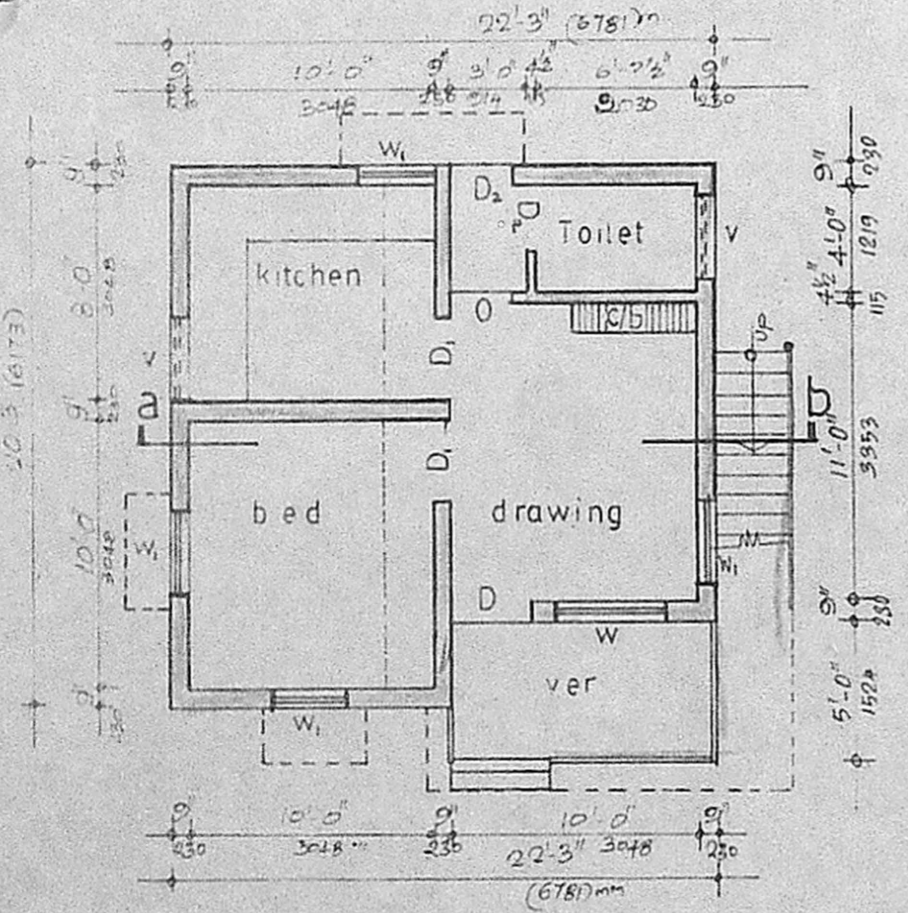

ground floor plan

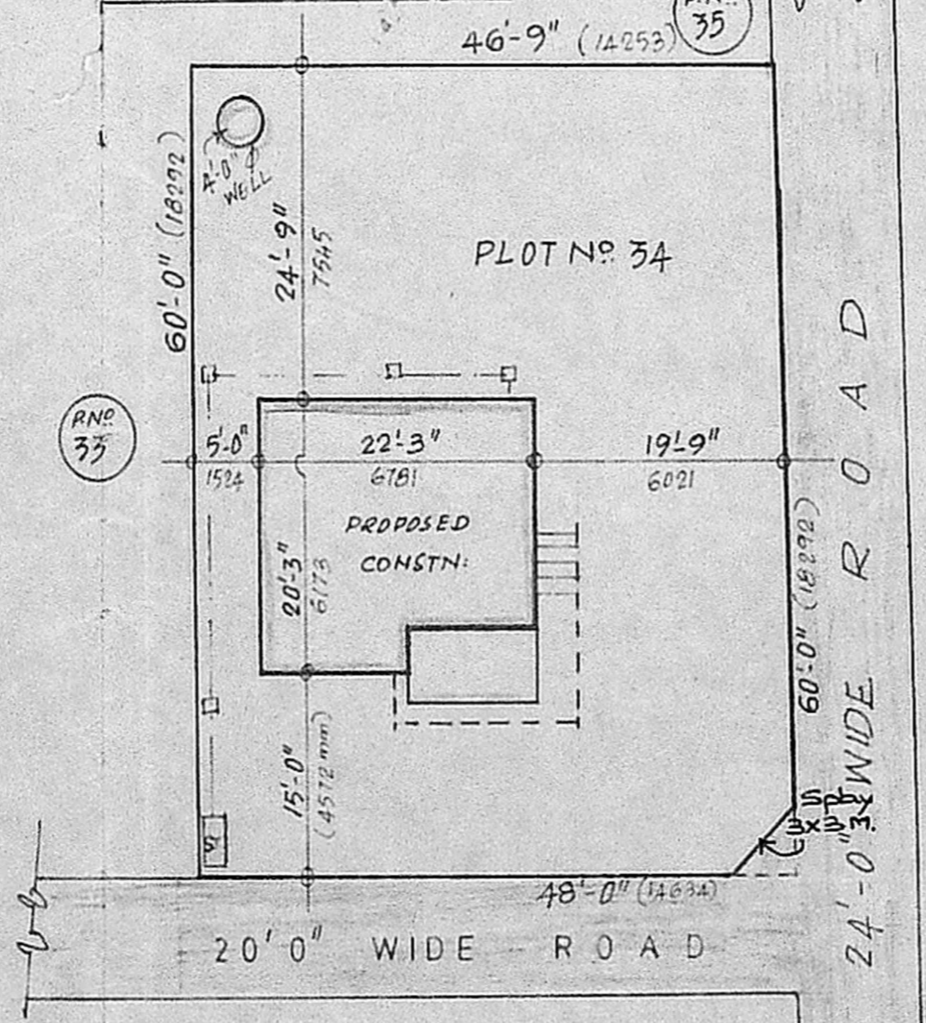

site plan

scale 1"=16'-0"

Planning Permit No. A/28/90
APPROVED
 Subject to the conditions in
 this office letter.
 A/2249/89/1-1-90
 No. 154/7
 FOR MEMBER SECRETARY
 MADRAS METROPOLITAN
 DEVELOPMENT AUTHORITY

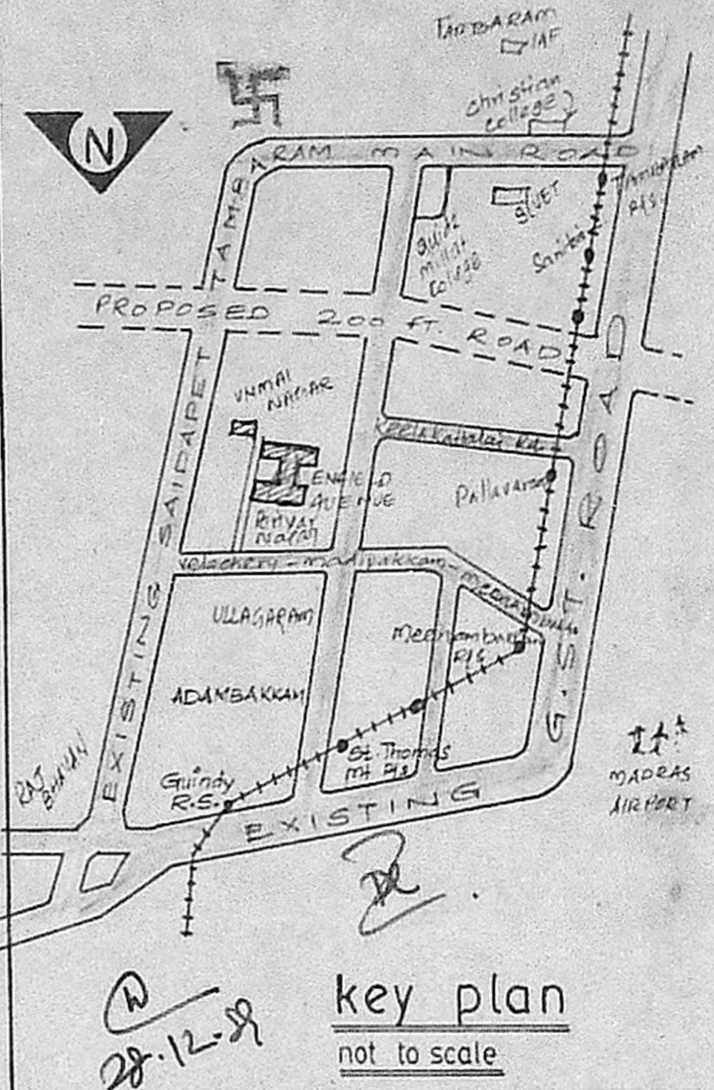
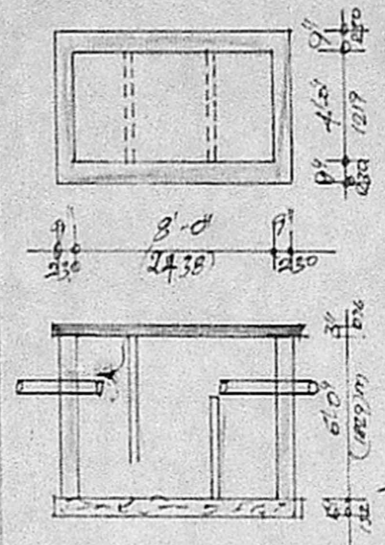

key plan
not to scale

PROPOSED 0
 ROAD 0
 BOUNDARY 0

Plan showing the proposed building in plot no.34, s.no.149/7, in no.154 madipakkam village, saidapet taluk, st. thomasmount panchayat union, in enfield avenue periar nagar extention for MR. K.K. MANIAN

SCHEDULE	SPECIFICATIONS
D DOOR	3'-3" x 7'-0"
D1 "	3'-0" x 7'-0"
D2 "	2'-6" x 7'-0"
W WINDOW	4'-6" x 4'-6"
W1 "	3'-0" x 4'-6"
W2 "	3'-0" x 3'-6"
V VENTILATOR	3'-0" x 0'-0"

SOFT 20M
 PLOT AREA : 2842 2842
 PLINTH AREA : 414.26 38.50

R. Mohan Rao, D.C.S.
 LICENSED SURVEYOR,
 CORPORATION OF MADRAS- 14,
 AMBASTHAN TOWNSHIP,
 ALANDUR MUNICIPALITY,
 Consulting Engineer & Contractor
 Res. 15, MADLEY ROAD,
 T. NAGAR MADRAS 600 017.
 LICENSED SURVEYOR

scale: 1"=8'-0"
 drawn: M. Arjun
 12.12.89
 OWNER

ast construct
 civil engineers & contractors
 81, royapettah high road,
 mylapore, madras-4.